



Innovation that excites

2017 PATHFINDER®

SWIPE FOR MORE INFO

Download the Interactive Brochure Hub app on your tablet and you'll have Pathfinder® and the whole Nissan lineup at your fingertips. Get the full product story enhanced with interactive demos and videos, plus complete info on trim levels, colors, accessories, and more.

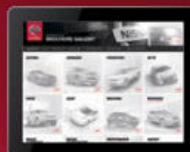

Nissan Interactive Brochure Hub available free on the App Store® and Google Play.®

Or go to NissanUSA.com to view on your desktop.



NISSAN ROADSIDE ASSISTANCE

Your peace of mind is on us. For 36 months or 36,000 miles, whichever comes first, your new Nissan is covered for the following:¹

- Flat-tire changes
- Jump starts
- Trip Interruption benefits
- Vehicle lockouts
- Emergency fuel delivery



And follow Nissan on:



visit NissanUSA.com/pathfinder

¹Roadside Assistance and Trip Interruption available during the first 36 months or 36,000 miles (whichever occurs first) after initial new vehicle delivery. Restrictions apply. See Owner's Manual for details. The App Store® logo is a registered trademark of Apple, Inc. All rights reserved. Facebook® is a registered trademark of Facebook, Inc. Google Play® is a registered trademark of Google, Inc. Twitter® is a registered trademark of Twitter, Inc. YouTube® is a registered trademark of Google Inc.

PRINTED IN USA



Innovation that excites

TAKE ON big plans. The destinations are endless. And unrivaled space means everyone gets in on the action. Where to next? Put it to a vote. Now take on the road, or what they call a road, with available All-Mode® 4x4-i, while you tow up to 6,000 lbs.¹ Then feel secure with some of the most advanced driver-assistance systems anywhere. Capability at this level always makes for memorable **ADVENTURES**.



Nissan Pathfinder® Platinum 4WD shown in Caspian Blue with accessory Roof Rail Crossbars and Splash Guards.

¹Towing capability varies by configuration. See Nissan Towing Guide and Owner's Manual for additional information.



HANDS-FREE ACCESS

Carrying everything at once? No problem. With the Nissan Intelligent Key® in your pocket, just kick your foot under the rear bumper and the available Motion Activated Liftgate will open for you. You can even set it to open to a specific height, so it always stops just where you want it to.¹

¹Cargo and load capacity limited by weight and distribution. Always secure all cargo. Heavy loading of the vehicle with cargo, especially on the roof, will affect the handling and stability of the vehicle.



THREE ROWS OF FLEXIBILITY

With the EZ Flex® Seating System's LATCH AND GLIDE® technology, the right side of the 2nd row glides and tilts forward for 3rd-row access, even with a child seat in place.² And with so many possible seating configurations, Pathfinder® is always ready for the next adventure.

²Slide forward function should not be performed with the CRS occupied.

ALL-TERRAIN CAPABILITY

Pathfinder's available All-Mode® 4x4-i intuitive 4WD system gives you the capability you need with a class-exclusive choice of full-time 2WD for maximum efficiency,³ Auto for traction only when you need it, and 4WD lock mode for when the going really gets tough.

³Ward's Segmentation. Model year 2017 Pathfinder 4WD vs. in-market 2017 & 2016 Large Cross/Utility Vehicle class competitors.

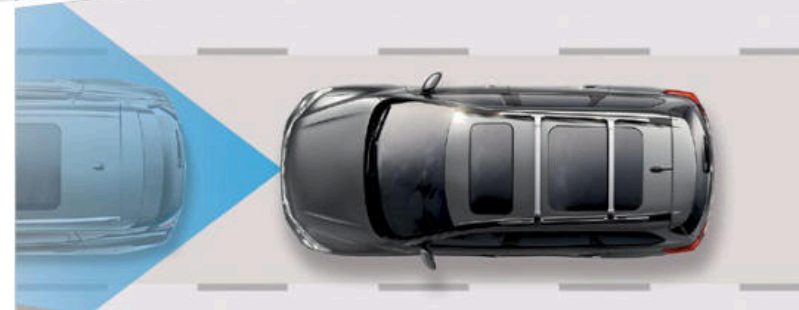

NISSAN INTELLIGENT SAFETY SHIELD TECHNOLOGIES

Available advanced technologies are your partner in everyday travels. When in Reverse, you'll have plenty of help backing out of tight parking spaces, while out on the road, feel more secure when changing lanes or following stop-and-go traffic.^{4, 5, 6}

- Rear Cross Traffic Alert⁴
- Blind Spot Warning⁵
- Forward Emergency Braking⁶

EQUIPPED FOR ADVENTURE

⁴Not a substitute for proper backing procedures. May not detect all moving vehicles. Speed and other limitations apply. See Owner's Manual for details. ⁵Blind Spot Warning is not a substitute for proper lane change procedures. The system will not prevent contact with other vehicles or accidents. It may not detect every vehicle or object around you. ⁶FEB cannot prevent accidents due to carelessness or dangerous driving techniques. It may not provide warning or braking in certain conditions. Speed limitations apply.

CHOOSE YOUR COLOR

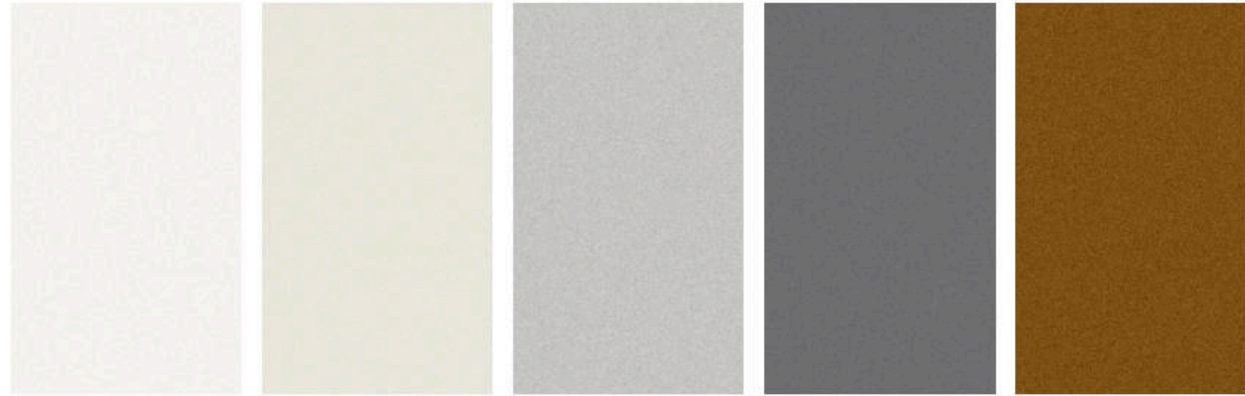

Glacier White QAK

Pearl White¹ QAB

Brilliant Silver K23

Gun Metallic KAD

Sandstone² CAX

S SV SL PLT

S SV SL PLT

S SV SL PLT

S SV SL PLT

S SV SL PLT

ALMOND CLOTH	<input checked="" type="checkbox"/>	<input checked="" type="checkbox"/>		
CHARCOAL CLOTH	<input checked="" type="checkbox"/>	<input checked="" type="checkbox"/>		
ALMOND LEATHER			<input checked="" type="checkbox"/>	
CHARCOAL LEATHER			<input checked="" type="checkbox"/>	
PERFORATED ALMOND LEATHER				<input checked="" type="checkbox"/>
PERFORATED CHARCOAL LEATHER				<input checked="" type="checkbox"/>

ALMOND CLOTH	<input checked="" type="checkbox"/>			
CHARCOAL CLOTH	<input checked="" type="checkbox"/>			
ALMOND LEATHER			<input checked="" type="checkbox"/>	
CHARCOAL LEATHER			<input checked="" type="checkbox"/>	
PERFORATED ALMOND LEATHER				<input checked="" type="checkbox"/>
PERFORATED CHARCOAL LEATHER				<input checked="" type="checkbox"/>

ALMOND CLOTH	<input checked="" type="checkbox"/>	<input checked="" type="checkbox"/>		
CHARCOAL CLOTH	<input checked="" type="checkbox"/>	<input checked="" type="checkbox"/>		
ALMOND LEATHER			<input checked="" type="checkbox"/>	
CHARCOAL LEATHER			<input checked="" type="checkbox"/>	
PERFORATED ALMOND LEATHER				<input checked="" type="checkbox"/>
PERFORATED CHARCOAL LEATHER				<input checked="" type="checkbox"/>

ALMOND CLOTH	<input checked="" type="checkbox"/>	<input checked="" type="checkbox"/>		
CHARCOAL CLOTH	<input checked="" type="checkbox"/>	<input checked="" type="checkbox"/>		
ALMOND LEATHER			<input checked="" type="checkbox"/>	
CHARCOAL LEATHER			<input checked="" type="checkbox"/>	
PERFORATED ALMOND LEATHER				<input checked="" type="checkbox"/>
PERFORATED CHARCOAL LEATHER				<input checked="" type="checkbox"/>

ALMOND CLOTH	<input checked="" type="checkbox"/>	<input checked="" type="checkbox"/>		
CHARCOAL CLOTH	<input checked="" type="checkbox"/>	<input checked="" type="checkbox"/>		
ALMOND LEATHER			<input checked="" type="checkbox"/>	
CHARCOAL LEATHER			<input checked="" type="checkbox"/>	
PERFORATED ALMOND LEATHER				<input checked="" type="checkbox"/>
PERFORATED CHARCOAL LEATHER				<input checked="" type="checkbox"/>



Cayenne Red NAH



Caspian Blue RBY



Midnight Jade EAN

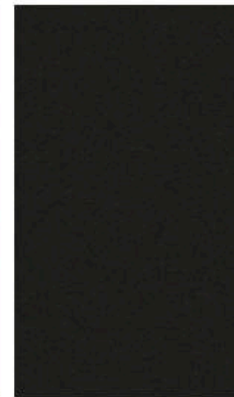

Magnetic Black G41

S SV SL PLT

S SV SL PLT

S SV SL PLT

S SV SL PLT

ALMOND CLOTH	<input checked="" type="checkbox"/>	<input checked="" type="checkbox"/>		
CHARCOAL CLOTH	<input checked="" type="checkbox"/>	<input checked="" type="checkbox"/>		
ALMOND LEATHER			<input checked="" type="checkbox"/>	
CHARCOAL LEATHER			<input checked="" type="checkbox"/>	
PERFORATED ALMOND LEATHER				<input checked="" type="checkbox"/>
PERFORATED CHARCOAL LEATHER				<input checked="" type="checkbox"/>

ALMOND CLOTH	<input checked="" type="checkbox"/>			
CHARCOAL CLOTH	<input checked="" type="checkbox"/>			
ALMOND LEATHER			<input checked="" type="checkbox"/>	
CHARCOAL LEATHER			<input checked="" type="checkbox"/>	
PERFORATED ALMOND LEATHER				<input checked="" type="checkbox"/>
PERFORATED CHARCOAL LEATHER				<input checked="" type="checkbox"/>

ALMOND CLOTH	<input checked="" type="checkbox"/>	<input checked="" type="checkbox"/>		
CHARCOAL CLOTH	<input checked="" type="checkbox"/>	<input checked="" type="checkbox"/>		
ALMOND LEATHER			<input checked="" type="checkbox"/>	
CHARCOAL LEATHER			<input checked="" type="checkbox"/>	
PERFORATED ALMOND LEATHER				<input checked="" type="checkbox"/>
PERFORATED CHARCOAL LEATHER				<input checked="" type="checkbox"/>

ALMOND CLOTH	<input checked="" type="checkbox"/>	<input checked="" type="checkbox"/>		
CHARCOAL CLOTH	<input checked="" type="checkbox"/>	<input checked="" type="checkbox"/>		
ALMOND LEATHER			<input checked="" type="checkbox"/>	
CHARCOAL LEATHER			<input checked="" type="checkbox"/>	
PERFORATED ALMOND LEATHER				<input checked="" type="checkbox"/>
PERFORATED CHARCOAL LEATHER				<input checked="" type="checkbox"/>

ALMOND CLOTH	<input checked="" type="checkbox"/>	<input checked="" type="checkbox"/>		
CHARCOAL CLOTH	<input checked="" type="checkbox"/>	<input checked="" type="checkbox"/>		
ALMOND LEATHER			<input checked="" type="checkbox"/>	
CHARCOAL LEATHER			<input checked="" type="checkbox"/>	
PERFORATED ALMOND LEATHER				<input checked="" type="checkbox"/>
PERFORATED CHARCOAL LEATHER				<input checked="" type="checkbox"/>

Standard
¹Extra cost option.
²Limited availability.

Nissan has taken care to ensure that the color swatches presented here are the closest possible representations of actual vehicle colors. Swatches may vary slightly due to the printing process and whether viewed in daylight, fluorescent or incandescent light. Please see the actual colors at your local Nissan dealer.

CHOOSE YOUR INTERIOR



Nissan Pathfinder® Platinum 4WD shown in Almond Leather with optional equipment and accessory Carpeted Floor Mats.



Almond Cloth
S|SV

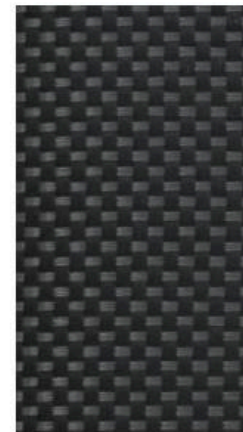

Charcoal Cloth
S|SV



Almond Leather
SL

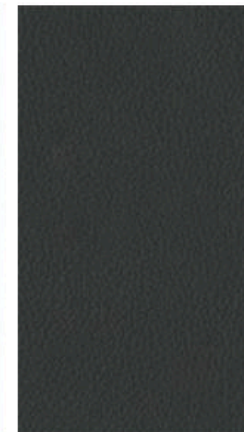

Charcoal Leather
SL



Perforated Almond Leather
PLATINUM

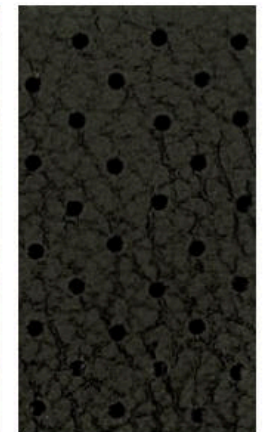

Perforated Charcoal Leather
PLATINUM

CHOOSE YOUR TRIM

S

- 3.5-liter V6 engine with 284 hp and 259 lb-ft of torque
- Xtronic CVT® (Continuously Variable Transmission)
- Up to 6,000 lbs. standard towing capacity
- Available All-Mode® 4x4-i intuitive 4WD system
- Hill start assist
- Hill descent control (4WD only)
- 18" Aluminum-alloy wheels
- LED Daytime Running Lights (DRL)
- EZ Flex® Seating System
- Tri-Zone Automatic Temperature Control System
- Piano Black interior trim
- Advanced Drive-Assist® Display^{1,2}
- NissanConnectSM

- 8.0" color display with multi-touch control
- SiriusXM® Travel Link® (weather, fuel prices, movie listings, stock info, and sports)⁴
- RearView Monitor⁵
- Bluetooth® Hands-free Phone System⁶
- Two USB connection ports for iPod® interface and other compatible devices⁷
- Streaming audio via Bluetooth® wireless technology⁸
- SiriusXM® Satellite Radio⁴
- Nissan Advanced Air Bag System⁸
- Vehicle Dynamic Control (VDC)⁹ with Traction Control System (TCS)
- Tire Pressure Monitoring System (TPMS) with Easy-Fill Tire Alert^{10,11}



SV INCLUDES S EQUIPMENT PLUS:

- Smart Auto Headlights
- Fog lights
- Rear Sonar System¹²
- Nissan Intelligent Key®
- Remote Engine Start System¹³
- 8-way power adjustable driver's seat
- Power windows with front windows one-touch auto-up/down

- Variable intermittent speed-sensitive flat-blade windshield wipers
- Auto-dimming rearview mirror
- HomeLink® Universal Transceiver
- Leather-wrapped steering wheel and shift knob
- Individual tire pressure display



KEY AVAILABLE PACKAGES:

- Trailer Tow Package¹⁴
- SV Cold Package
- SV Tech Package

SL INCLUDES SV EQUIPMENT PLUS:

- Motion Activated Liftgate
- Heated outside mirrors with reverse tilt-down feature
- Around View® Monitor with Moving Object Detection (MOD)¹⁵
- Welcome lighting
- Leather-appointed seats and door trim
- Driver's seat power lumbar support
- Driver's seat and outside mirrors position memory

- 4-way power adjustable passenger's seat
- Heated front and 2nd row outboard seats
- Heated steering wheel
- Metallic interior trim
- 120-volt AC power outlet
- Stainless steel front kick plates
- Blind Spot Warning (BSW)¹⁶
- Rear Cross Traffic Alert (RCTA)¹⁷

KEY AVAILABLE PACKAGES:

- Trailer Tow Package¹⁴
- SL Tech Package
- SL Premium Package



PLATINUM INCLUDES SL EQUIPMENT PLUS:

- 20" Aluminum-alloy wheels
- LED low-beam projector headlights
- Chrome body side moldings
- Dual Panel Panoramic Moonroof
- Tow hitch receiver with 7-pin wiring harness¹⁴
- NissanConnect with Navigation and Services³
- SiriusXM® Traffic⁴
- Intelligent Cruise Control (ICC)¹⁸

- Bose® Premium Audio System with 13 speakers, including Acoustic Waveguide technology
- Wood-tone interior trim
- Climate-controlled front seats (heated and cooled)
- Power-tilt/telescoping steering column
- Steering-wheel position memory
- Forward Emergency Braking (FEB)¹⁹

KEY AVAILABLE PACKAGE:

- Family Entertainment Package



Images may show additional available equipment. ¹Driving is serious business and requires your full attention. If you have to use the feature while driving, exercise extreme caution at all times so full attention may be given to vehicle operation. ²Information displayed is dependent on how vehicle is equipped. ³Driving is serious business. Only use NissanConnectSM Services powered by SiriusXM[®] and NissanConnectSM Mobile Apps when safe to do so. NissanConnectSM Services and Mobile Apps availability is dependent on vehicle model, trim level, packaging, and/or options. See NissanUSA.com/connect for complete availability details. Late availability for some features. Compatible smartphone required to operate NissanConnectSM Mobile Apps. NissanConnectSM Services, including automatic crash notification and SOS, are dependent upon the telematics device being in operative condition, its ability to connect to a wireless network, compatible wireless network availability, navigation map data, and GPS satellite signal reception, the absence of which can limit or prevent the ability to reach NissanConnect Customer Care or receive support. Never program while driving. GPS mapping may not be detailed in all areas or reflect current road status. You are responsible for using Remote Engine Start and Remote Horn features in accordance with any laws, rules or ordinances in effect in your vehicle's location. Cellular network not available in all areas and/or at all times. Cellular technology is evolving, and changes to cellular networks provided by independent companies are not within Nissan's or Sirius XM Radio Inc.'s control. Neither Nissan nor Sirius XM are responsible for associated costs that may be required for continued operation due to cellular network termination (including equipment upgrades, if available, or roaming charges on alternative networks). Should cellular provider terminate/restrict service, service may be terminated without notice and with no liability to Nissan, Sirius XM and/or their respective agents or affiliates. Certain services require a PIN for activation. Enrollment and Subscription Agreement is required to receive full suite of NissanConnect Services. Text rates and/or data usage may apply. See NissanUSA.com/connect for details. ⁴Required monthly subscriptions sold separately for each available SiriusXM feature after trial period, and are continuous until you call SiriusXM to cancel. Installation costs, one-time activation fee, other fees and taxes will apply. Each SiriusXM feature availability is dependent upon vehicle model, trim level, packaging, and/or options, and may only be available in select markets. Satellite Radio U.S. service, NavWeather[®] service, and SiriusXM[®] Travel Link[®] services (if any of the foregoing features are equipped on vehicle) available only to those 18 or older in the 48 contiguous states and D.C. Fees and programming subject to change. Subscriptions governed by Customer Agreement available at siriusxm.com. ©2016 Sirius XM Radio Inc. Sirius[®], XM[®] and all related marks and logos are trademarks of Sirius XM Radio Inc.

⁵Parking aid/convenience feature. Cannot completely eliminate blind spots. May not detect every object and does not warn of moving objects. Always check surroundings and turn to look behind you before moving vehicle. ⁶Availability of specific features is dependent upon the phone's Bluetooth[®] support. Please refer to your phone Owner's Manual for details. Bluetooth[®] word mark and logos are owned by Bluetooth SIG, Inc., and any use of such marks by Nissan is under license. See NissanUSA.com/bluetooth for details. ⁷Driving is serious business and requires your full attention. If you have to use the connected device while driving, exercise extreme caution at all times so full attention may be given to vehicle operation. iPod[®] is a registered trademark of Apple, Inc. All rights reserved. iPod[®] or other external device not included. ⁸Air bags are only a supplemental restraint system; always wear your seat belt. Even with the occupant-classification sensor, rear-facing child restraints should not be placed in the front-passenger's seat. All children 12 and under should ride in the rear seat properly secured in child restraints, booster seats, or seat belts according to their size. Air bags will only inflate in certain accidents; see your Owner's Manual for more details. ⁹VDC, which should remain on when driving except when freeing the vehicle from mud or snow, cannot prevent accidents due to abrupt steering, carelessness, or dangerous driving techniques. ¹⁰TPMS is not a substitute for regular tire pressure checks. ¹¹Vehicle must be on for the Easy-Fill Tire Alert to operate. ¹²The optional Rear Sonar System is a convenience, but is not a substitute for proper backing procedures. Always turn and check that it is safe to do so before backing up. May not detect every object behind you. ¹³State laws may apply; review local laws before using. ¹⁴Towing capability varies by configuration. See Nissan Towing Guide and Owner's Manual for additional information. ¹⁵AVM with MOD cannot completely eliminate blind spots and may not detect every object. MOD operates at vehicle speeds below 5 mph. Always check surroundings and turn to look behind you before moving vehicle. ¹⁶Blind Spot Warning is not a substitute for proper lane change procedures. The system will not prevent contact with other vehicles or accidents. It may not detect every vehicle or object around you. ¹⁷Not a substitute for proper backing procedures. May not detect all moving vehicles. Speed and other limitations apply. See Owner's Manual for details. ¹⁸Intelligent Cruise Control is not a collision avoidance system or warning device. Designed to use limited braking. Failure to apply the brakes could result in an accident. ¹⁹FEB cannot prevent accidents due to carelessness or dangerous driving techniques. It may not provide warning or braking in certain conditions. Speed limitations apply. Bose[®] is a registered trademark of The Bose Corporation. HD Radio[®] is a registered trademark of iBiquity Digital Corporation. HomeLink[®] is a registered trademark of Genex Corporation.

CHOOSE YOUR PACKAGE



SV COLD PACKAGE

- Heated front cloth seats
- Heated steering wheel
- Dual power heated outside mirrors



SV TECH PACKAGE

- NissanConnectSM with Navigation and Services¹
- SiriusXM[®] Traffic²
- Blind Spot Warning (BSW)³
- Rear Cross Traffic Alert (RCTA)⁴

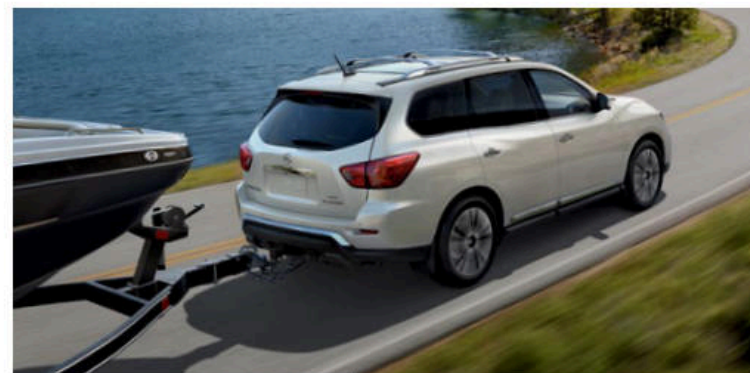

TRAILER TOW PACKAGE⁵ | SV, SL

- Tow hitch receiver with 7-pin wiring harness⁵

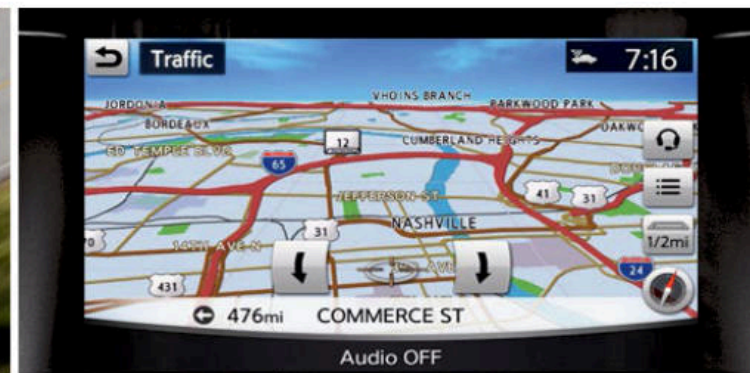

SL TECH PACKAGE

- Bose[®] Premium Audio System with 13 Speakers, including Acoustic Waveguide technology
- SiriusXM[®] Traffic²
- NissanConnectSM with Navigation and Services¹
- Tow hitch receiver with 7-pin wiring harness⁵



SL PREMIUM PACKAGE

- NissanConnectSM with Navigation and Services¹
- SiriusXM[®] Traffic²
- Bose[®] Premium Audio System with 13 Speakers, including Acoustic Waveguide technology



- Tow hitch receiver with 7-pin wiring harness⁵
- Dual Panel Panoramic Moonroof



FAMILY ENTERTAINMENT PACKAGE | PLATINUM

- Tri-Zone Entertainment System with dual head restraint-mounted 8.0" monitors, remote control, and two wireless headphones⁶
- Rear HDMI input and USB port for video playback⁷

Images may show additional available equipment. ¹Driving is serious business. Only use NissanConnectSM Services powered by SiriusXM[®] when safe to do so. Late availability for some features. Services, including automatic crash notification and SOS, are dependent upon the telematics device being in operative condition, its ability to connect to a wireless network, compatible wireless network availability, navigation map data, and GPS satellite signal receptions, the absence of which can limit or prevent the ability to reach NissanConnect Services Customer Care or receive support. Never program while driving. GPS mapping may not be detailed in all areas or reflect current road status. You are responsible for using Remote Engine Start and Remote Horn features in accordance with any laws, rules or ordinances in effect in your vehicle's location. Remote Engine Start/Stop not available on all models. Cellular network not available in all areas and/or at all times. Cellular technology is evolving and changes to cellular networks provided by independent companies are not within Nissan's or Sirius XM Radio Inc.'s control. Neither Nissan nor Sirius XM are responsible for associated costs that may be required for continued operation due to cellular network termination (including equipment upgrades, if available, or roaming charges on alternative networks). Should cellular provider terminate/restrict services, service may be terminated without notice and with no liability to Nissan, Sirius XM and/or their respective agents or affiliates. Certain services require a PIN for activation. See NissanUSA.com/connect for details. Enrollment and Subscription Agreement required to receive full suite of services. Terms and conditions of Subscription Agreement apply. Six (6) month trial period begins on your date of vehicle purchase or lease of a

new Nissan; subsequently a paid subscription is required at the then current rate to continue to receive services. Text rates and/or data usage may apply. ²Required monthly subscriptions sold separately for each available SiriusXM feature after trial period, and are continuous until you call SiriusXM to cancel. Installation costs, one-time activation fee, other fees and taxes will apply. Each SiriusXM feature availability is dependent upon vehicle model, trim level, packaging, and/or options, and may only be available in select markets. Satellite Radio U.S. service, NavWeather[®] service, and SiriusXM[®] Travel Link[®] services (if any of the foregoing features are equipped on vehicle) available only to those 18 or older in the 48 contiguous states and D.C. Fees and programming subject to change. Subscriptions governed by Customer Agreement available at siriusxm.com. ©2016 Sirius XM Radio Inc. Sirius[®], XM[®] and all related marks and logos are trademarks of Sirius XM Radio Inc. ³Blind Spot Warning is not a substitute for proper lane change procedures. The system will not prevent contact with other vehicles or accidents. It may not detect every vehicle or object around you. ⁴Not a substitute for proper backing procedures. May not detect all moving vehicles. Speed and other limitations apply. See Owner's Manual for details. ⁵Towing capacity varies by configuration. See Nissan Towing Guide and Owner's Manual for additional information. ⁶Tri-Zone operation requires compatible auxiliary media system. See Owner's Manual for details. ⁷Driving is serious business and requires your full attention. If you have to use the connected device while driving, exercise extreme caution at all times so full attention may be given to vehicle operation. External device not included. Bose[®] is a registered trademark of The Bose Corporation.

CHOOSE YOUR ACCESSORIES



Every Genuine Nissan Accessory is custom-fit, custom-designed and durability-tested. Each one is also backed by Nissan's 3-year/36,000-mile (whichever occurs first) limited warranty (if installed by dealer at the time of purchase)¹ Plus, they can be financed when installed by dealer at time of purchase.

A. Cargo Area Protector²

Because your cargo area has to put up with a lot.

B. Stainless Steel Rear Bumper Protector

Protect your bumper from dings and scratches in style.

C. Towing Package³

If you're going to get hitched, do it right.

D. Interior Accent Lighting

Starts every trip with a warm glow.

E. Rear Cargo Cover²

If they can't see it, they won't want it.

F. Nissan 4G WiFi & Apps⁴

A WiFi hotspot that goes wherever you do.

G. All-season Floor Mats (4-piece set)

Happiness is carpet that looks brand new.

H. Illuminated Kick Plates

For a grand entry, every time.

Additional Accessories:

- Under-floor Storage Dividers²
- Cargo Net²
- Carpeted Floor Mats (4-piece set)
- Hatch Tent
- Remote Engine Start System⁵
- Auto-dimming Rearview Mirror with HomeLink[®] and Compass
- And More

¹Genuine Nissan Accessories are covered by Nissan's Limited Warranty on Genuine Nissan Replacement Parts, Genuine NISMO[®] 5-Tune Parts, and Genuine Nissan Accessories for the longer of 12 months/12,000 miles (whichever occurs first) or the remaining period under the 3-year/36,000-mile (whichever occurs first) Nissan New Vehicle Limited Warranty. Terms and conditions apply. See Warranty Information Booklet for details. ²Cargo and load capacity limited by weight and distribution. Always secure all cargo. Heavy loading of the vehicle with cargo, especially on the roof, will affect the handling and stability of the vehicle. ³See Nissan Towing Guide and Owner's Manual for additional information. ⁴Driving is serious business and requires your full attention. Only use Nissan WiFi and Apps Services

GENUINE NISSAN ACCESSORIES

TURN BRAND-NEW INTO ALL YOU

For more information and to shop online for Pathfinder[®] Genuine Nissan Accessories, go to bit.ly/17pathfinder-estore



Nissan Pathfinder[®] SV shown in Cayenne Red with Fog Lights (standard on Pathfinder SV), Splash Guards, Hood Protector, Side-window Deflectors, Running Boards, and Roof Rail Crossbars.

powered by Autonet Mobile when safe to do so. Only available on select models. See Nissanwifi.com for complete availability details. Never program while driving. GPS mapping may not be detailed in all areas or reflect current road status. Nissan WiFi and Apps Services requires compatible cellular network provided by Autonet, navigation map data, and GPS satellite signal reception, the absence of which can limit or prevent the ability of the Nissan WiFi and Apps Services. Cellular network and GPS signals not available in all areas and/or at all times. Technology is evolving, and changes to cellular networks provided by independent companies or other third party changes that impact Nissan WiFi and Apps Services are not within Nissan's control. Should a third party or Autonet Mobile terminate or make changes that impact the service, service may be terminated without notice and Nissan shall have no liability. The Apps Services requires compatible smartphone or personal computer, not included with vehicle. Enrollment and Subscription Agreement is required to receive full suite of Nissan WiFi and Apps Services through Autonet Mobile. The 90 day trial period for Apps Services begins when the unit is registered with Autonet Mobile; subsequently the respective paid subscription for WiFi is at the then current rate to continue to receive respective services. Terms and conditions of Subscription Agreement then apply. Text rates and/or data usage may apply. ⁵State laws may apply; review local laws before using. HomeLink[®] is a registered trademark of Gentex Corporation.

SPECIFICATIONS

Engine	S	SV	SL	Platinum
VQ35DD – 3.5-liter DOHC 24-valve V6 engine	■	■	■	■
– Horsepower – 284 hp @ 6,400 rpm				
– Torque – 259 lb-ft @ 4,800 rpm				
Emissions – LEV3 ULEV70 LEV3 ULEV125 (Platinum)				
Continuously Variable Valve Timing Control System (CVTCS) on intake and exhaust valves	■	■	■	■
Multi-point, direct fuel injection	■	■	■	■
Variable induction system	■	■	■	■
Nissan Direct Ignition System	■	■	■	■
Electronic drive-by-wire throttle	■	■	■	■

Drivetrain	S	SV	SL	Platinum
Front engine/Front-Wheel Drive	■	■	■	■
All-Mode® 4x4-i intuitive 4WD system	□	□	□	□
Hill start assist	■	■	■	■
Hill descent control (4WD only)	□	□	□	□
Xtronic CVT® (Continuously Variable Transmission)	■	■	■	■

Brakes	S	SV	SL	Platinum
12.60" x 1.10" front and 12.13" x 0.63" rear vented disc brakes	■	■	■	■
Anti-lock Braking System (ABS)	■	■	■	■
Electronic Brake force Distribution (EBD)	■	■	■	■
Brake Assist	■	■	■	■

Suspension/Steering	S	SV	SL	Platinum
Independent strut front suspension	■	■	■	■
Independent multi-link rear suspension	■	■	■	■
Dual Flow Path® shock absorbers	■	■	■	■
Front and rear stabilizer bars	■	■	■	■
Electronic hydraulic power-assisted speed-sensitive steering	■	■	■	■

Wheels/Tires	S	SV	SL	Platinum
18" x 7.5" aluminum-alloy wheels	■	■	■	■
20" x 7.5" aluminum-alloy wheels				■
P235/65R18 all-season tires	■	■	■	■
P235/55R20 all-season tires				■

Exterior Features	S	SV	SL	Platinum
LED Daytime Running Lights (DRL)	■	■	■	■
Smart Auto Headlights		■	■	■
LED low-beam projector headlights				■
Fog lights		■	■	■
Roof rails	■	■	■	■
Tow hitch receiver with 7-pin wiring harness		TT	TT, T2, P1	■
Dual power outside mirrors with LED turn signal indicators	■	■	■	■
Heated outside mirrors		C	■	■
Outside mirrors with reverse tilt-down feature			■	■
Chrome body side moldings				■
Dual Panel Panoramic Moonroof			P1	■

■ Standard TT Part of Trailer Tow Package T1 Part of SV Tech Package
□ Optional C Part of SV Cold Package T2 Part of SL Tech Package

Comfort/Convenience	S	SV	SL	Platinum
Advanced Drive-Assist® Display	■	■	■	■
NissanConnect SM	■	■	■	■
NissanConnect SM with Navigation and Services ¹		T1	T2, P1	■
8.0" Color display with multi-touch control	■	■	■	■
SiriusXM® Travel Link® (weather, fuel prices, movie listings, stock info, and sports) ²	■	■	■	■
SiriusXM® Traffic ²		T1	T2, P1	■
Rear Sonar System		■	■	■
RearView Monitor	■	■	■	■
Around View® Monitor			■	■
Push Button Ignition	■	■	■	■
Remote keyless entry	■	■	■	■
Nissan Intelligent Key®		■	■	■
Motion Activated Liftgate with position memory			■	■
Remote Engine Start System		■	■	■
Bluetooth® Hands-free Phone System ³	■	■	■	■
HomeLink® Universal Transceiver	■	■	■	■
Tri-Zone Automatic Temperature Control System	■	■	■	■
Cruise control				■
Intelligent Cruise Control (ICC)	■	■	■	■
Variable intermittent flat-blade windshield wipers	■	■	■	■
Speed-sensitive windshield wipers	■	■	■	■
Intermittent rear window wiper	■	■	■	■
Auto-dimming rearview mirror		■	■	■
Welcome lighting	■	■	■	■
12-volt DC power outlets	■	■	■	■
120-volt AC power outlet			■	■
Tilt/telescoping steering column	■	■	■	■
Power tilt/telescoping steering column				■

Seating/Appointments	S	SV	SL	Platinum
6-way manual adjustable driver's seat	■			
8-way power adjustable driver's seat		■	■	■
Driver's seat manual lumbar	■	■	■	■
Driver's seat power lumbar			■	■
Driver's seat and outside mirrors position memory			■	■
Steering-wheel position memory				■
4-way power adjustable front-passenger's seat			■	■
EZ Flex® Seating System with 2nd-row 60/40 split fold-flat bench seat featuring LATCH AND GLIDE® and 3rd-row 50/50 split fold-flat reclining bench seat	■	■	■	■
Cloth seat trim	■	■	■	■
Leather-appointed seats and door trim			■	■
Heated front seats		C	■	■
Climate-controlled front seats (heated and cooled)				■
Heated 2nd row outboard seats		C	■	■
Heated steering wheel		C	■	■
Leather-wrapped steering wheel and shift knob			■	■
Piano Black interior trim	■	■	■	■
Metallic interior trim			■	■
Wood-tone interior trim				■
Stainless steel front kick plates			■	■

P1 Part of SL Premium Package
FE Part of Family Entertainment Package

Audio/Entertainment	S	SV	SL	Platinum
AM/FM/CD audio system with 8.0" color monitor and six speakers	■	■	■	
Bose® Premium Audio System with 13 speakers, including Acoustic Waveguide technology			T2, P1	■
Tri-Zone Entertainment System				FE
SiriusXM® Satellite Radio ² and HD Radio®	■	■	■	■
RCA auxiliary video input jack	■	■	■	■
Rear HDMI input and USB port for video playback				FE
Two USB connection ports for iPod® interface and other compatible devices	■	■	■	■
Streaming audio via Bluetooth® wireless technology ²	■	■	■	■
Illuminated steering wheel-mounted audio controls	■	■	■	■

Safety/Security	S	SV	SL	Platinum
Nissan Advanced Air Bag System with dual-stage supplemental front air bags with seat belt and occupant-classification sensors	■	■	■	■
Driver and front passenger seat-mounted side-impact supplemental air bags	■	■	■	■
Roof-mounted curtain side-impact supplemental air bags with rollover sensor for outboard occupant head protection for all three rows	■	■	■	■
Vehicle Dynamic Control (VDC) with Traction Control System (TCS)	■	■	■	■
Rear Cross Traffic Alert (RCTA)		T1	■	■
Blind Spot Warning (BSW)		T1	■	■
Moving Object Detection (MOD)			■	■
Forward Emergency Braking (FEB)				■
LATCH System (Lower Anchors and Tethers for Children)	■	■	■	■
Tire Pressure Monitoring System (TPMS) with Easy-Fill Tire Alert	■	■	■	■
Individual tire pressure display		■	■	■

¹Driving is serious business. Only use NissanConnect™ Services powered by SiriusXM® when safe to do so. Late availability for some features. Services, including automatic crash notification and SOS, are dependent upon the telematics device being in operative condition, its ability to connect to a wireless network, compatible wireless network availability, navigation map data, and GPS satellite signal receptions, the absence of which can limit or prevent the ability to reach NissanConnect Services Customer Care or receive support. Never program while driving. GPS mapping may not be detailed in all areas or reflect current road status. You are responsible for using Remote Engine Start and Remote Horn features in accordance with any laws, rules or ordinances in effect in your vehicle's location. Remote Engine Start/Stop not available on all models. Cellular network not available in all areas and/or at all times. Cellular technology is evolving and changes to cellular networks provided by independent companies are not within Nissan's or Sirius XM Radio Inc.'s control. Neither Nissan nor Sirius XM are responsible for associated costs that may be required for continued operation due to cellular network termination (including equipment upgrades, if available, or roaming charges on alternative networks). Should cellular provider terminate/restrict services, service may be terminated without notice and with no liability to Nissan, Sirius XM and/or their respective agents or affiliates. Certain services require a PIN for activation. See NissanUSA.com/connect for details. Enrollment and Subscription Agreement required to receive full suite of services. Terms and conditions of Subscription Agreement apply. Six (6) month trial period begins on your date of vehicle purchase or lease of a new Nissan; subsequently a paid subscription is required at the then current rate to continue to receive services. Text rates and/or data usage may apply. ²Required monthly subscriptions sold separately for each available SiriusXM feature after trial period, and are continuous until you call SiriusXM to cancel. Installation costs, one-time activation fee, other fees and taxes will apply. Each SiriusXM feature availability is dependent upon vehicle model, trim level, packaging, and/or options, and may only be available in select markets. Satellite Radio U.S. service, NavWeather® service, and SiriusXM® Travel Link® services (if any of the foregoing features are equipped on vehicle) available only to those 18 or older in the 48 contiguous states and D.C. Fees and programming subject to change. Subscriptions governed by Customer Agreement available at siriusxm.com. ©2016 Sirius XM Radio Inc. Sirius,® XM® and all related marks and logos are trademarks of Sirius XM Radio Inc. ³Availability of specific features is dependent upon the phone's Bluetooth® support. Please refer to your phone Owner's Manual for details. Bluetooth® word mark and logos are owned by Bluetooth SIG, Inc., and any use of such marks by Nissan is under license. See NissanUSA.com/bluetooth for details. Bose® is a registered trademark of The Bose Corporation. HomeLink® is a registered trademark of Gentex Corporation. iPod® is a registered trademark of Apple, Inc. All rights reserved. iPod® or other external device not included. HD Radio® is a registered trademark of iBiquity Digital Corporation. This brochure is intended for general descriptive and informational purposes only. It is subject to change and does not constitute an offer, representation or warranty (express or implied) by Nissan North America, Inc. Interested parties should confirm the accuracy of any information in this brochure as it relates to a vehicle directly with Nissan

DIMENSIONS/CARGO/CAPACITIES/WEIGHTS/MPG

Dimensions – Inches	
Exterior	
Wheelbase	114.2
Overall length	198.5
Overall width	77.2
Overall height	70.2
Track width	65.7

Aerodynamics – Cd	
Drag coefficient	0.33

Interior (1st/2nd/3rd row)	
Head room without moonroof	42.2/39.4/37.8
Head room with moonroof	41.1/38.5/36.5
Hip room	56.8/56.1/42.0
Leg room	42.3/41.7/30.7
Shoulder room	60.7/60.4/57.1

Cargo – Inches	
Maximum length	78.9
Maximum width	45.9
Maximum height	31.4

Capacities	
Seating capacity	7
Interior passenger volume (cu. ft.)	157.8
Cargo capacity with 2nd row upright, 3rd row upright (cu. ft.)	16.0
Cargo capacity with 2nd row upright, 3rd row folded flat (cu. ft.)	42.4-47.8
Cargo capacity with 2nd row folded flat, 3rd row folded flat (cu. ft.)	79.8
Fuel tank (gals.)	19.5
Maximum towing capacity (lbs.)	6,000

Curb Weights – Lbs.				
	S	SV	SL	Platinum
2WD	4,292	4,307	4,339	4,524
4WD	4,432	4,447	4,479	4,660

2017 EPA Fuel Economy Estimates				
City/Hwy/Combined MPG	S	SV	SL	Platinum
2WD	20/27/23	20/27/23	20/27/23	20/27/23
4WD	19/26/22	19/26/22	19/26/22	19/26/21

— Actual mileage may vary with driving conditions – use for comparison only.

North America, Inc., before relying on it to make a purchase decision. Nissan North America, Inc., reserves the right to make changes, at any time, without prior notice, in prices, colors, materials, equipment, specifications, and models and to discontinue models or equipment. Due to continuous product development and other pre- and post-production factors, actual vehicle, materials and specifications may vary from this brochure. Some vehicles shown with optional equipment. See the actual vehicle for complete accuracy. Availability and delivery times for particular models or equipment may vary. Specifications, options and accessories may differ in Hawaii, U.S. territories and other countries. For additional information on availability, options or accessories, see your Nissan dealer or contact Nissan North America, Inc. At NissanUSA.com, you'll find virtual product demonstrations, a way to "build your own Nissan," a dealer locator, and more information about key Nissan support services. Or if you'd prefer, call 1-800-NISSAN-3 for answers to specific questions about Pathfinder® or any other Nissan vehicle. The Nissan names, logos, product names, feature names, and slogans are trademarks owned by or licensed to Nissan Motor Co. Ltd. and/or its North American subsidiaries. Other trademarks and trade names are those of their respective owners. **Always wear your seat belt, and please don't drink and drive.** ©2016 Nissan North America, Inc. 1719179-N-8/19-60K-CGI